



Dr. Pulse 
PRO

The text 'Dr. Pulse' is written in a large, colorful font. 'Dr.' is in blue, and 'Pulse' is in orange. Below 'Pulse' is a stylized pulse line in blue, green, yellow, and red. To the right of the pulse line is a yellow lightning bolt icon. Below the pulse line, the word 'PRO' is written in yellow.

Purified Your Drink; Given You All Nature Taste.

Problems in Pasteurization

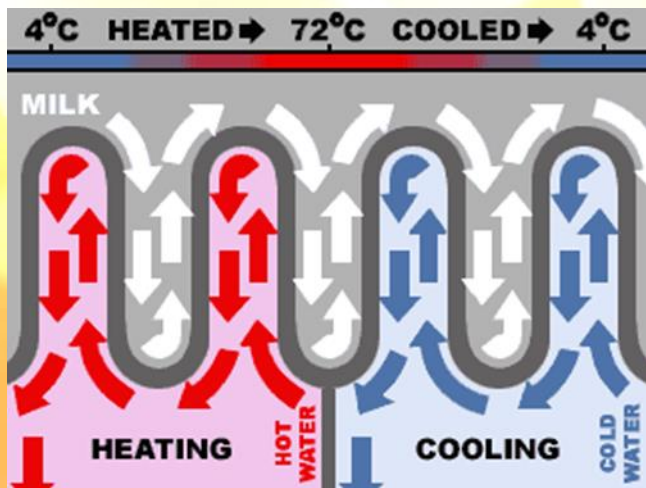

Nutrition Facts	
Serving Size 1 tsp (2.5 g)	
Servings Per Container Varies	
Amount Per Serving	
Calories 10	Calories from Fat 0
% Daily Value*	
Total Fat 0g	0%
Saturated Fat 0g	0%
Trans Fat 0g	
Cholesterol 0mg	0%
Sodium 30mg	1%
Total Carbohydrate 1g	0%
Dietary Fiber 1g	4%
Sugars 0g	
Protein 1g	
Vitamin A 4%	• Vitamin C 66%
Calcium 3%	• Iron 2%



Nutrients Lost

**Color Change
& Sedimentation**

- Nutrients adding
- Color Change

Market Trend

Premium: 100% Juice market



790,580 MB



4,500 MB

Solution



✓ Taste

✓ Color

✓ Nutrients

✓ Fresh

Proven Result

Purified Test



Control

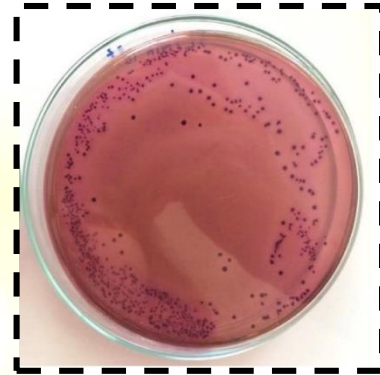

Pasteurization



Dr. Pulse PRO

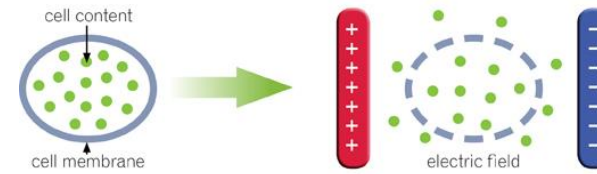

Color Test

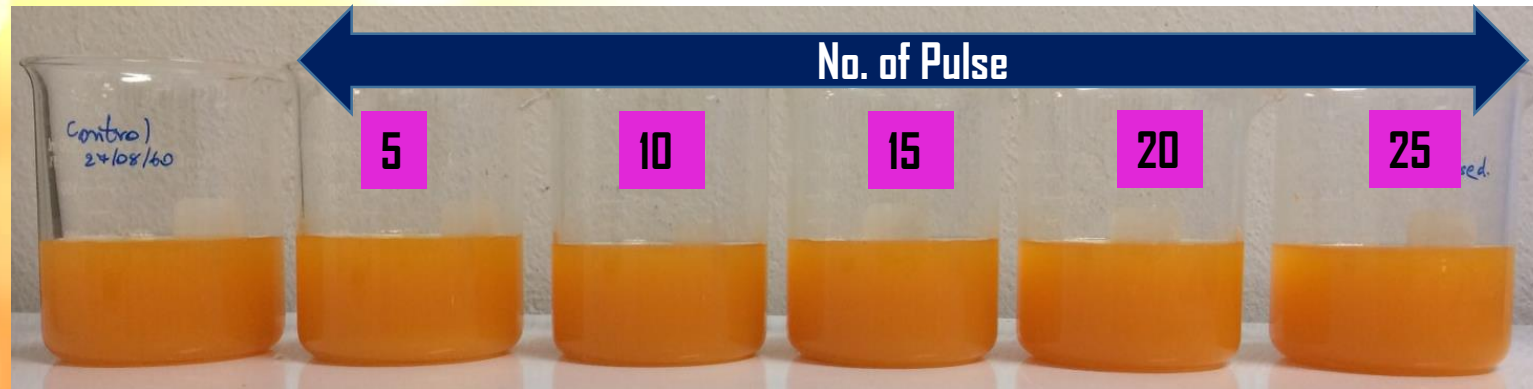

Control

Dr. Pulse PRO

Competition

Preserved Nutrient/Taste

High Pressure



- ✓ Faster
- ✓ Reduce Cost
- ✓ Reduce Energy

- ✓ S/M/L
- ✓ All-in-one
- ✓ 100% Natural
- ✓ Longer Shelf Life

Slow

Pasteurization

Quick

Nutrient/Taste Lost

Current Status



- ✓ **IP Ready**
- ✓ **Industrial Prototype**
- ✓ **Ready for Investment**
- ✓ **Open for Collaborations**

Products opportunities



JUICE



Fermentation



Extraction

Business Strategy



**Open for your business model
& Ready to be your partner.
Meet us at Thailand Tech Show 2017.**

Dr. Pulse

PRO



Venture

Contact

Assoc. Prof. Dr. Panich Inta
Rajamangala Lanna University of Technology
Tel: 08-9755-1985
Email: panich.intra@rmutl.ac.th
NSTDA Investment Center
Tel: 0-2564-7000 ext. 1345
Email: nic@nstda.or.th

Ms. Sarocha Phengsri
Tel: 0-2564-7000 ext. 1311
Email: sarocha.phengsri@nstda.or.th

Dr. Vongsakorn Poonpiriya
Tel: 0-2117-6439
Email: vongsakorn@nstda.or.th